



# Intellectual Property Office

Briffa Legal Limited  
Business Design Centre  
52 Upper Street  
Islington  
London  
N1 0QH

**Concept House**  
Cardiff Road, Newport  
NP10 8QQ

T +44 (0) 30 0300 2000  
F +44 (0) 16 3381 7777

**Your Reference:** EC/11762-/11768

**Design No:** 6044209

**Telephone:** 01633 814000

**Email:**

DesignsExamination@ipo.gov.uk

**Date:** 03 October 2018

**Entered onto Cautus**

Dear Sir or Madam,

**Design No:** 6044209

**Product Description:** Mobile graphical user interface twin-wheel dark green and gold robot

**Owner:** Glenn Greenhill

## Registration Certificate

Please find enclosed your design registration certificate for your design detailed above.

To keep your design registered, you must renew it every five years on the anniversary of the filing date. We will write to remind you three months before the renewal is due.

Remember to tell us if you change your postal address or email details by sending us a Form DF16A 'Request of alteration for owner's name or address'.

Please be aware that some customers have received unsolicited invitations from companies offering services to help them protect their intellectual property (IP) rights in return for a fee. Should you receive such mail, we would advise that you do **not** pay until you have checked to see what services are offered and whether it is from an official source.

Yours faithfully,

Katie Havelot

**Intellectual Property Office**



Intellectual  
Property  
Office

## Certificate of Registration for a UK Design

6044209

20 September 2018

**This is to certify that,**

in pursuance of and subject to the provision of Registered Designs Act 1949, the design of which a representation or specimen is attached, had been registered as of the date of registration shown above in the name of

Glenn Greenhill

in respect of the application of such design to:

Mobile graphical user interface twin-wheel dark green and gold robot

International Design Classification:

Version: 11-2017

Class: 14 Recording, communication or information retrieval equipment

Subclass: 04 SCREEN DISPLAYS AND ICONS

**Tim Moss**

Comptroller-General of Patents, Designs and Trade Marks

Intellectual Property Office

The attention of the Proprietor(s) is drawn to the important notes overleaf.



Intellectual Property Office is an operating name of the Patent Office

[www.gov.uk/ipo](http://www.gov.uk/ipo)

## Representation of Designs

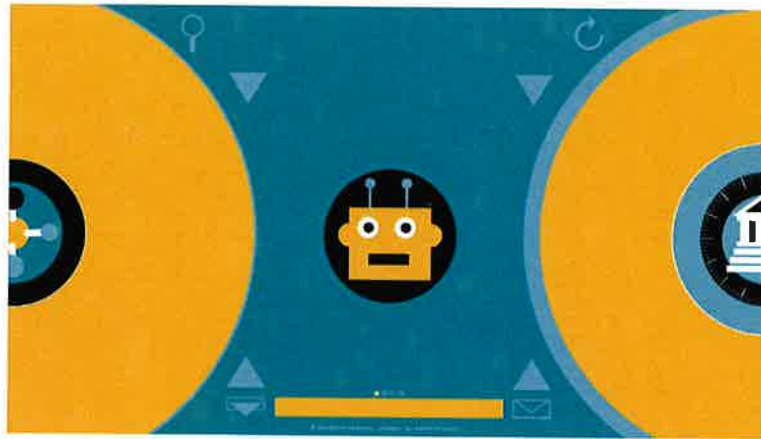

Intellectual Property Office is an operating name of the Patent Office

[www.gov.uk/ipo](http://www.gov.uk/ipo)